

PLANTA BAIXA REFEITÓRIO
ESC.....1/100

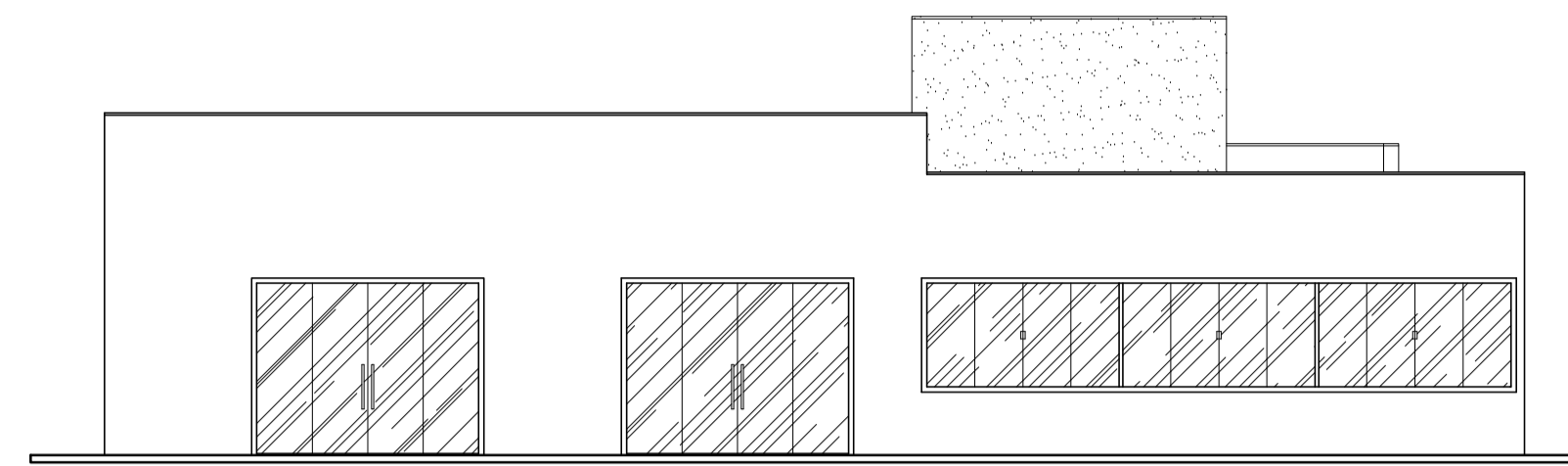

FACHADA REFEITÓRIO - F1
ESC.....1/100

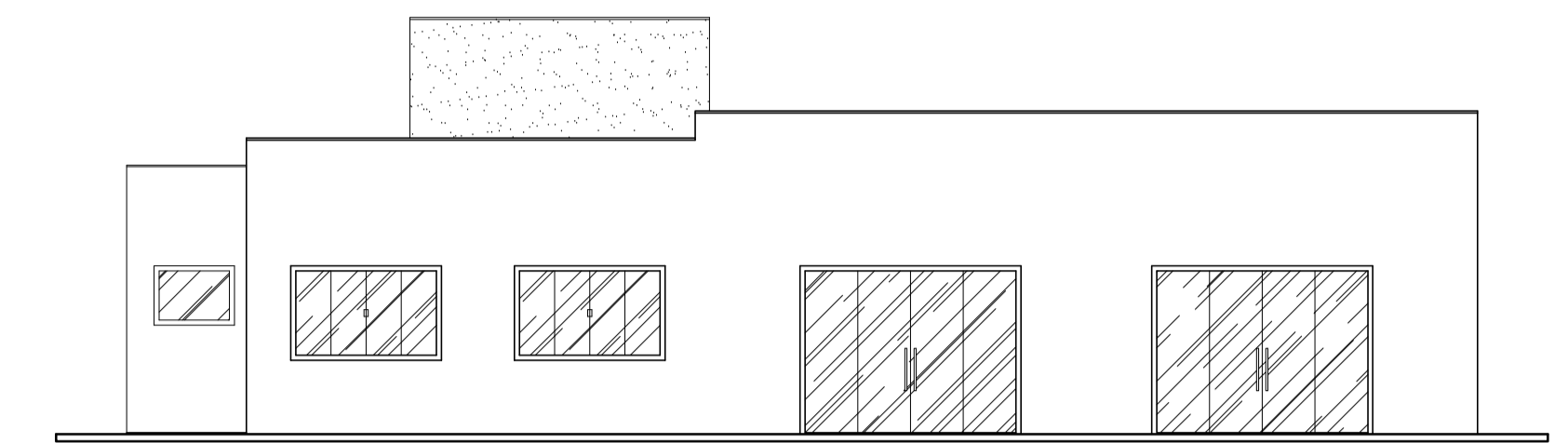

FACHADA REFEITÓRIO - F3
ESC.....1/100

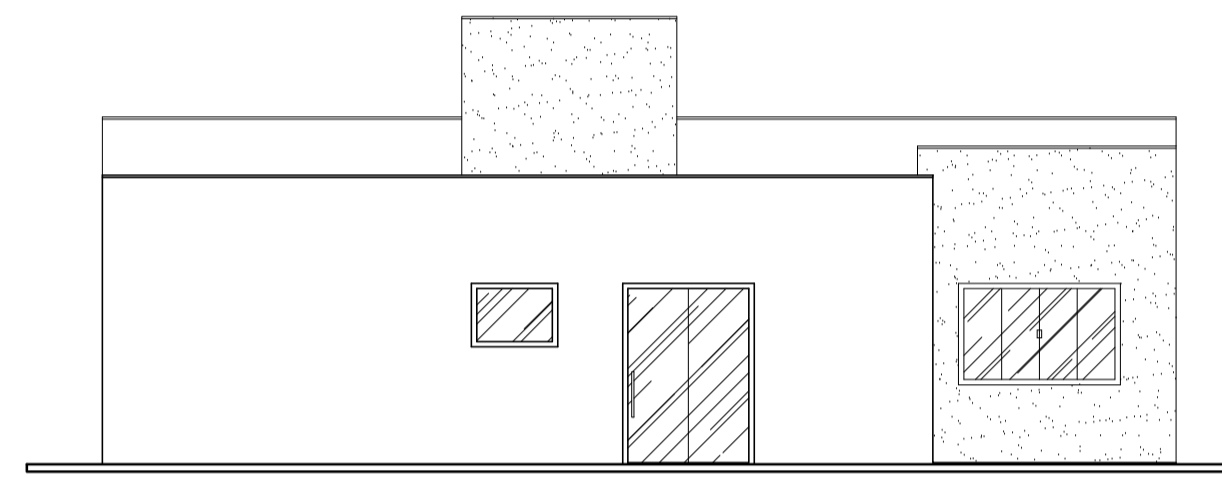

FACHADA REFEITÓRIO - F2
ESC.....1/100

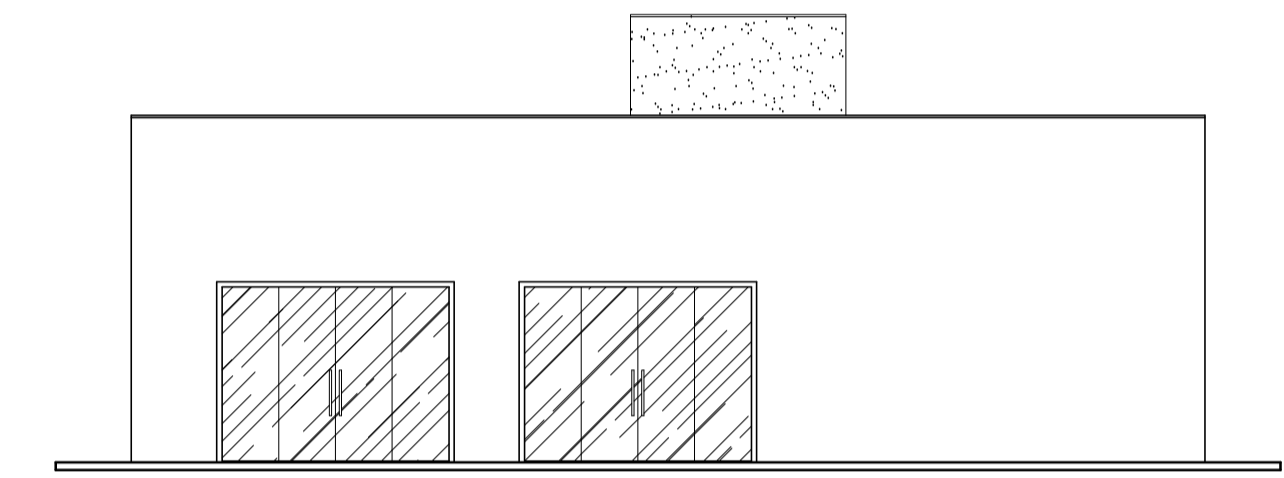

FACHADA REFEITÓRIO - F4
ESC.....1/100

ÁREAS

ÁREA GALPÃO	= 4.110,00m ²
ÁREA ADMINISTRAÇÃO	= 681,60m ²
ÁREA SOCIAL	= 184,25m ²
ÁREA REFEITÓRIO	= 262,45m ²
ÁREA GUARITA 01	= 16,60m ²
ÁREA GUARITA 02	= 16,60m ²
ÁREA TOTAL	= 5271,50m ²

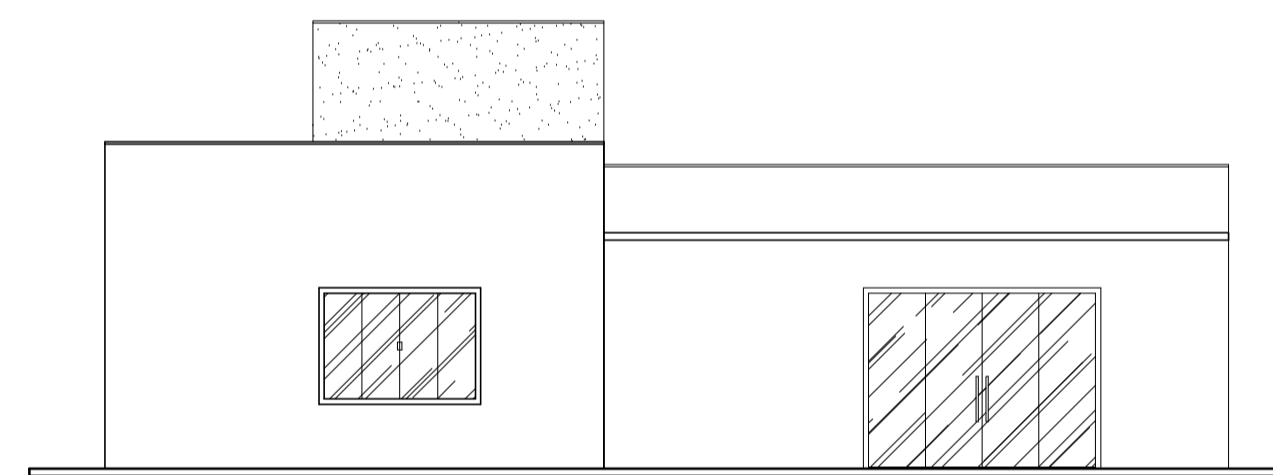

FACHADA SOCIAL - F1
ESC.....1/100

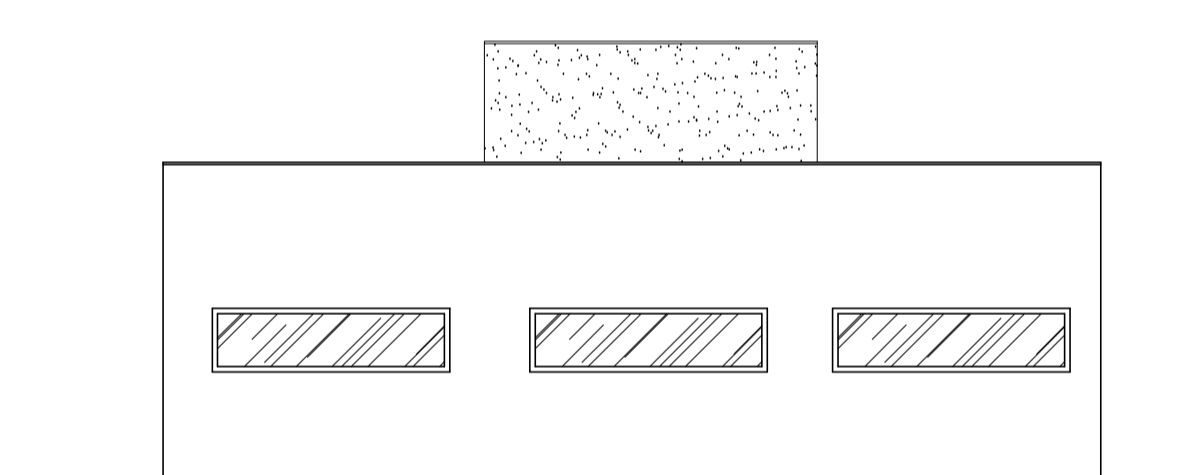

FACHADA SOCIAL - F4
ESC.....1/100

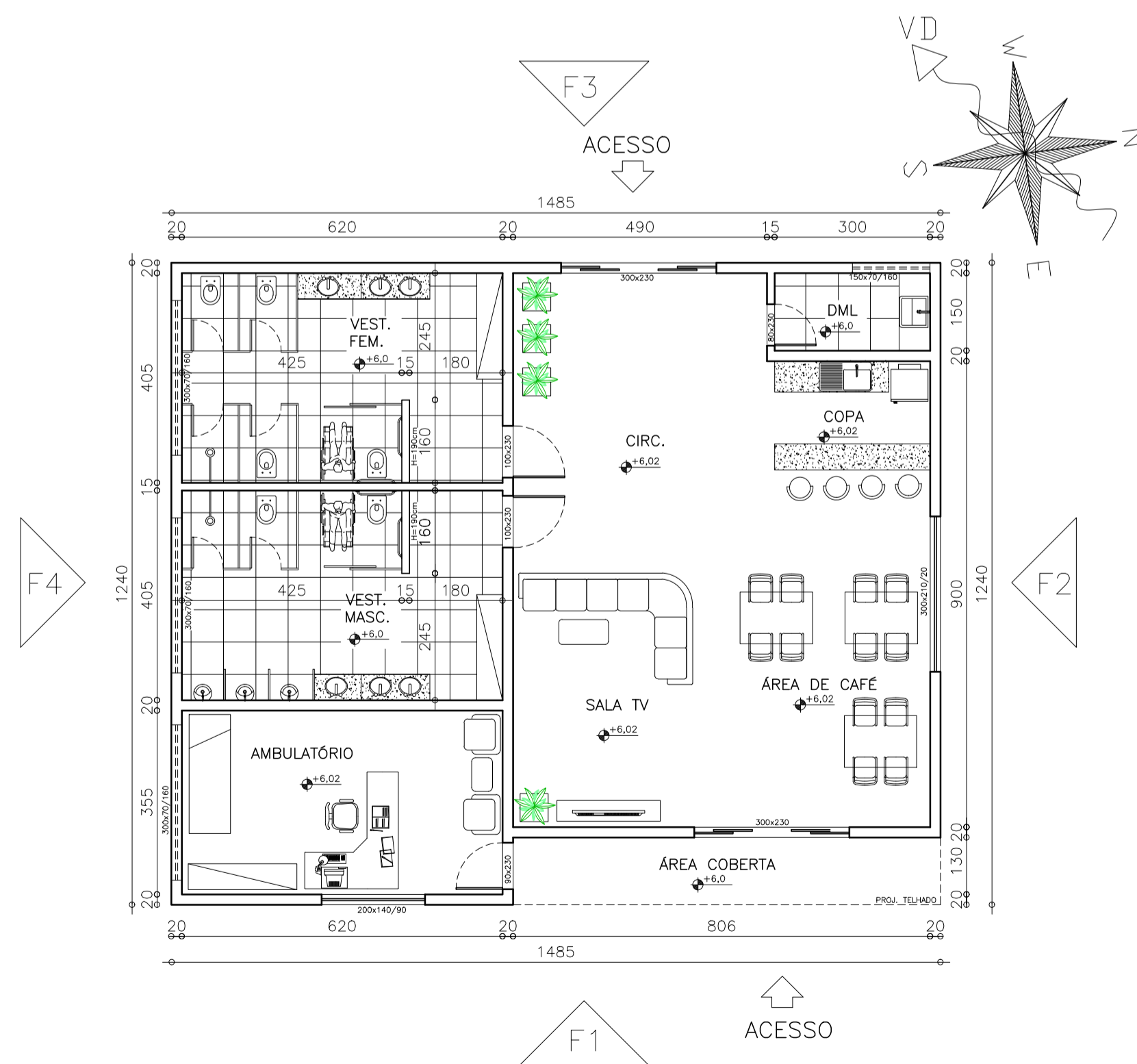

PLANTA BAIXA SOCIAL
ESC.....1/100

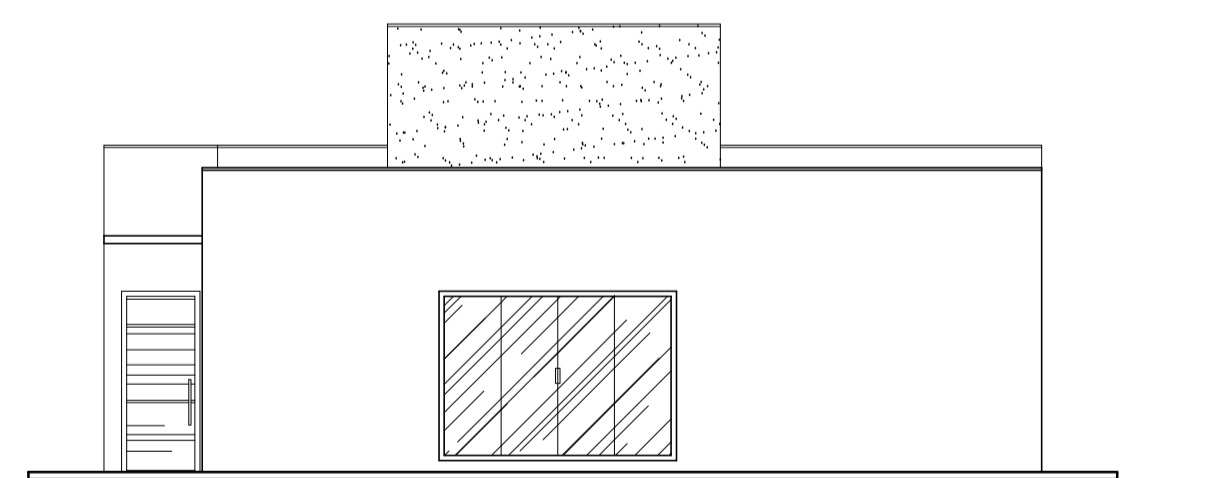

FACHADA SOCIAL - F2
ESC.....1/100

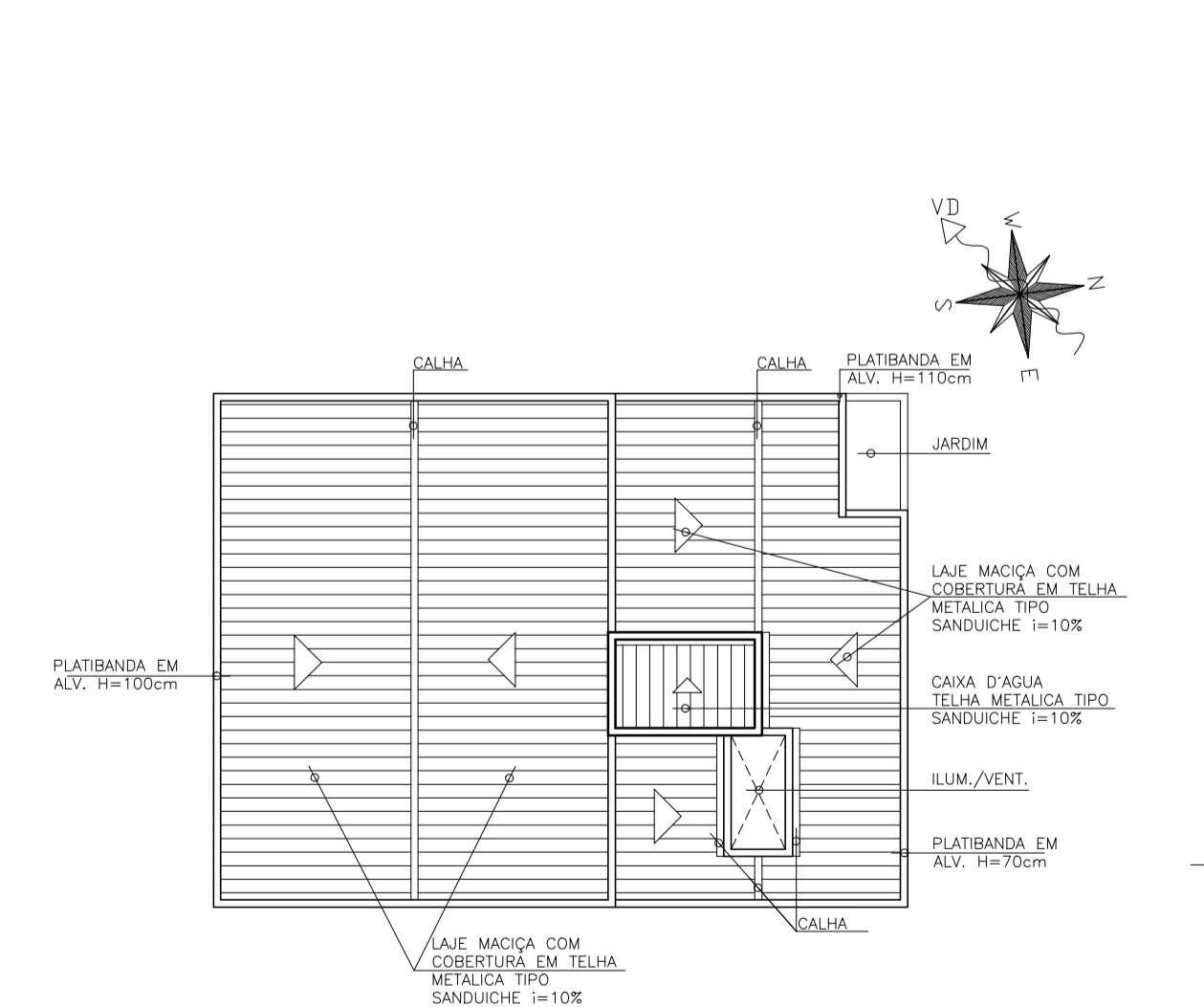

COBERTURA REFEITÓRIO
ESC.....1/100

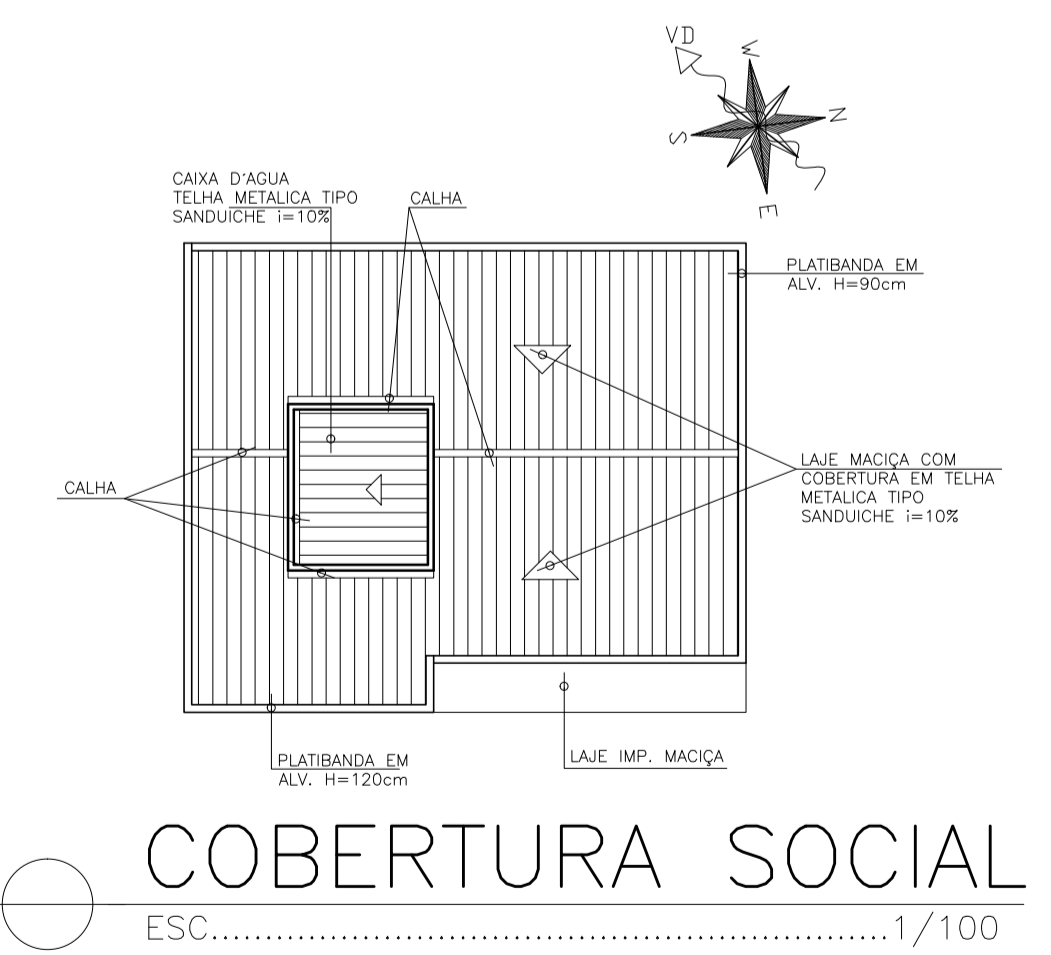

COBERTURA SOCIAL
ESC.....1/100

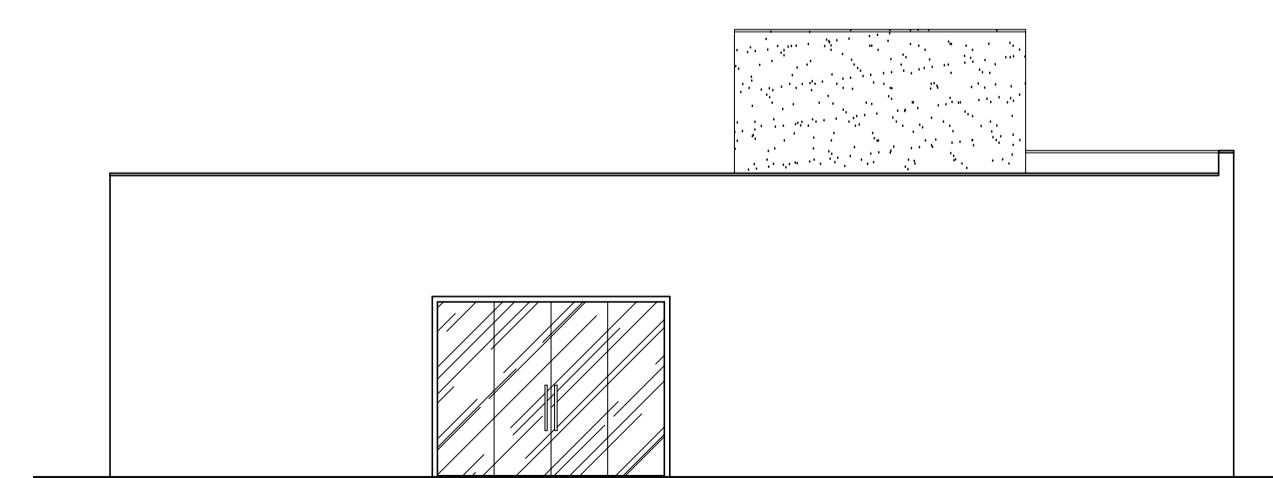

FACHADA SOCIAL - F3
ESC.....1/100

PROP^ª ORIENTADORA
Ma. ALESSANDRA CLÁUDIA CABANELAS DA SILVA

CONTRATO: REFEITÓRIO / SOCIAL

DATA: 05/06

PROF: WAINY CRISTIAN MENEZES

10º PERÍODO

ARQUITETURA E URBANISMO

