

CENTRO UNIVERSITÁRIO DE FORMIGA – UNIFOR/MG
ARQUITETURA E URBANISMO
ALUNO: PAULO HENRIQUE DE OLIVEIRA SILVA
ORIENTADOR PROPOSIÇÃO: PROF. OLÁVIO COSTA NETO
ORIENTADORA FUNDAMENTAÇÃO: PROF.^a Ma. MARIANNA COSTA MATTOS

POUSADA PENA BRANCA

POUSADA – BLOCO PRINCIPAL

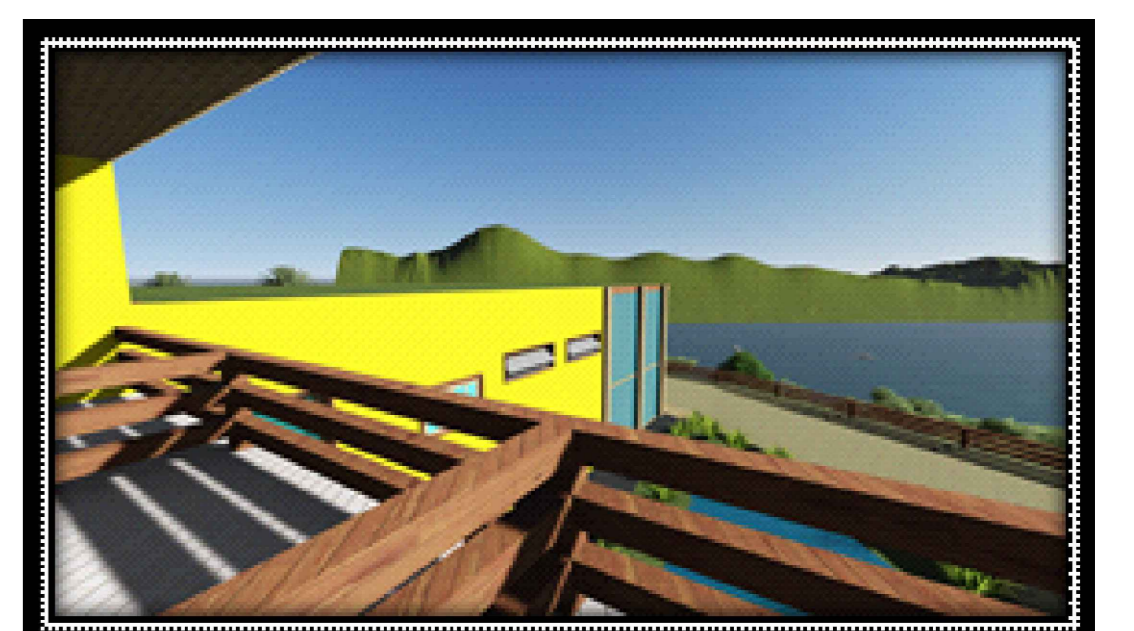
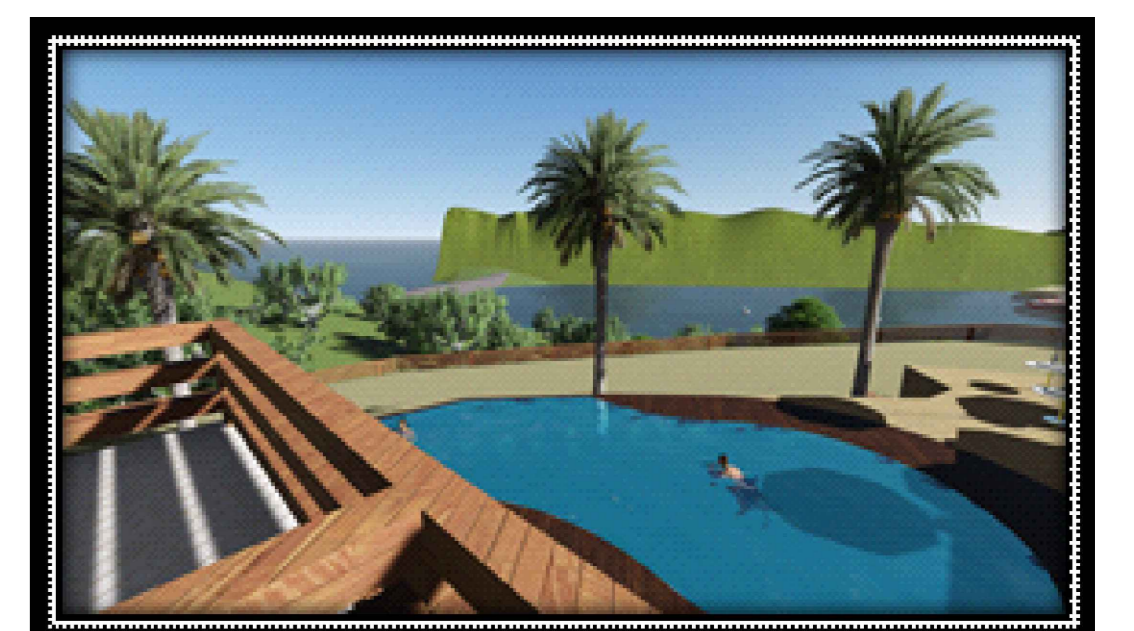
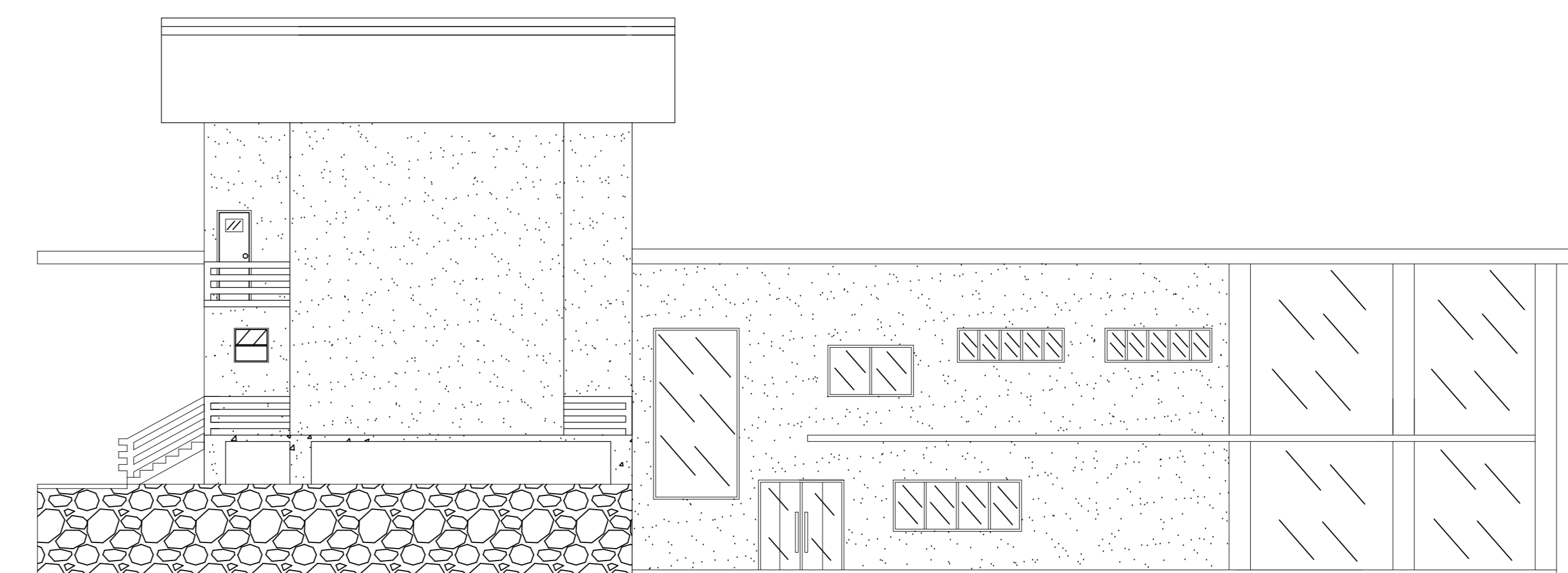
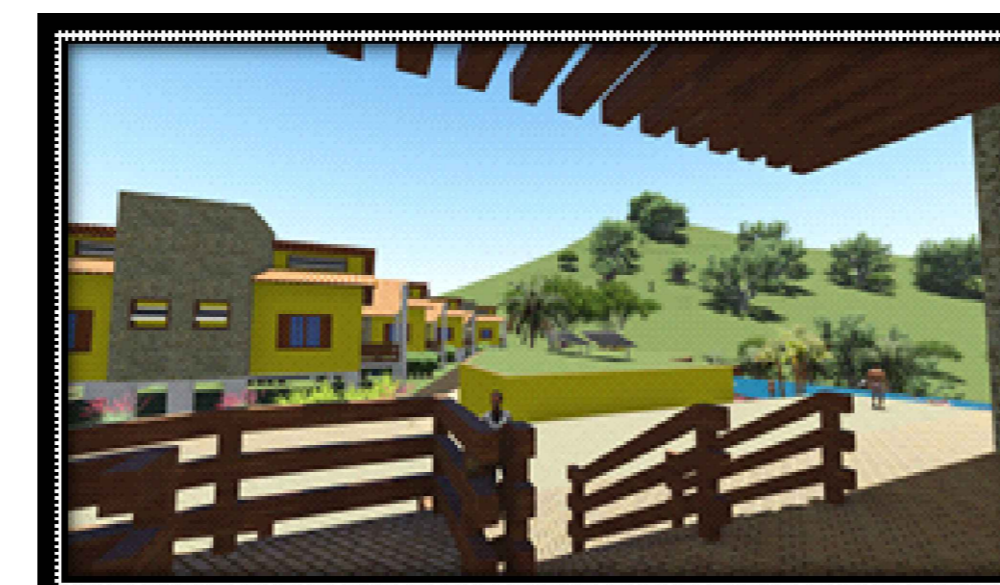
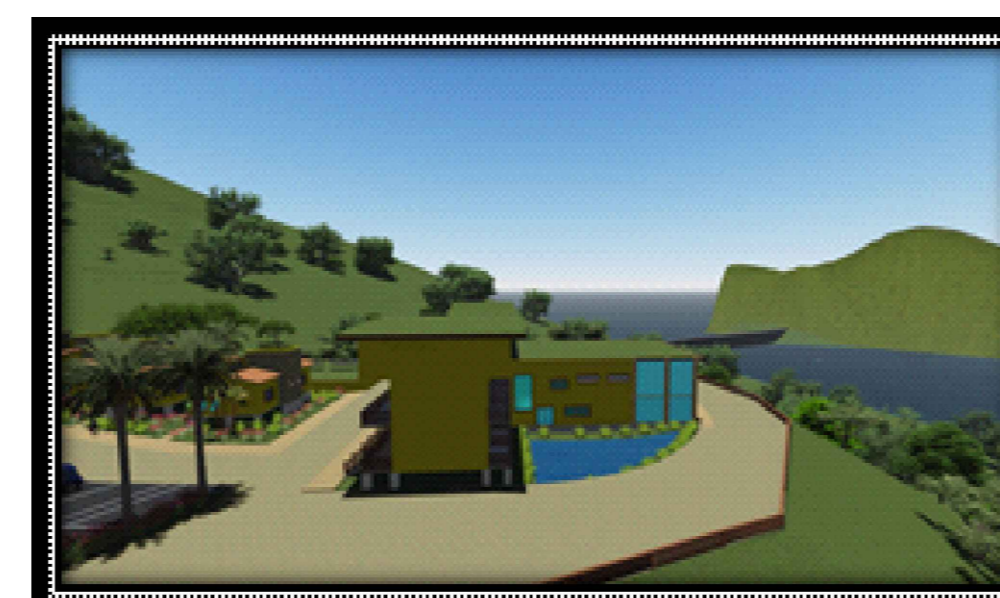
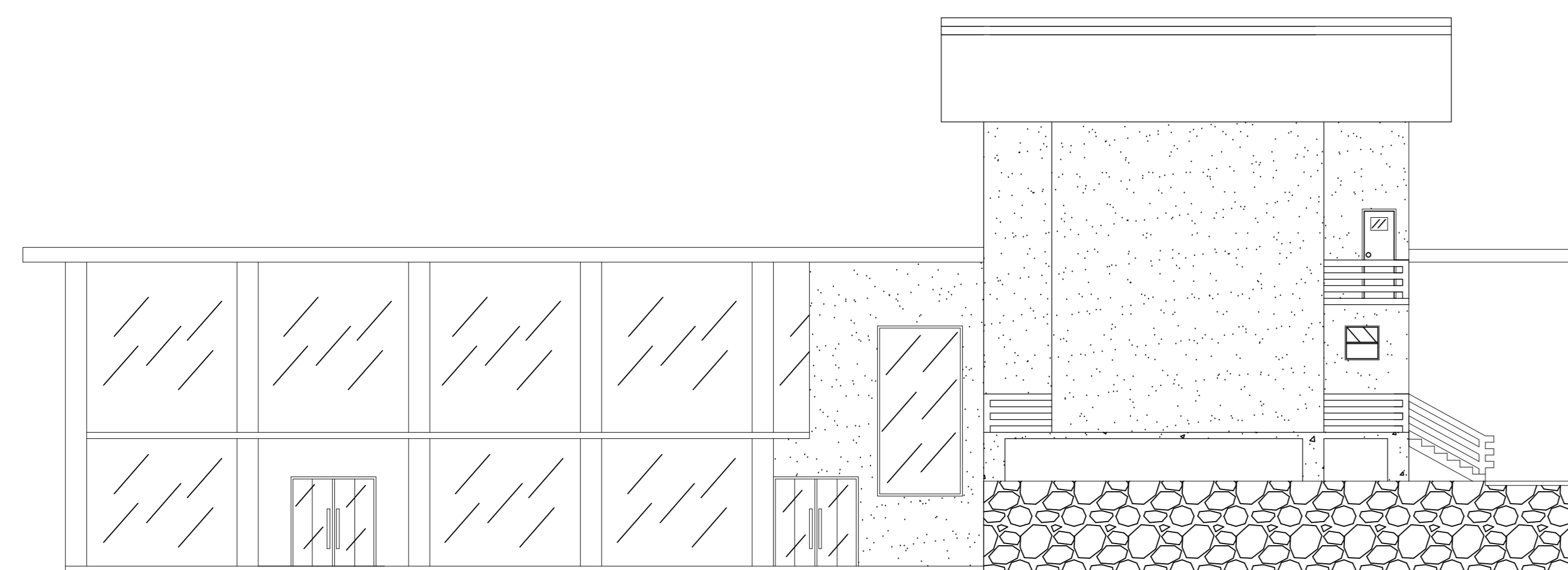
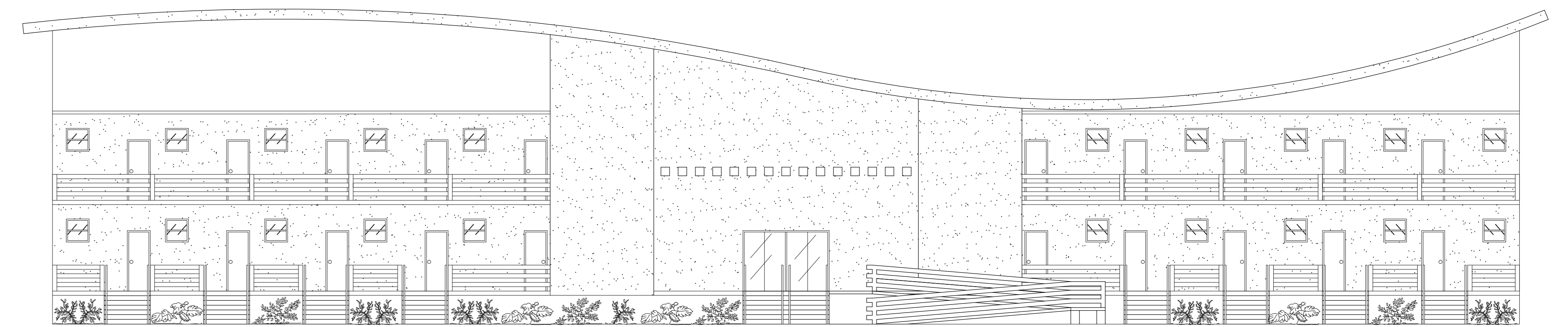
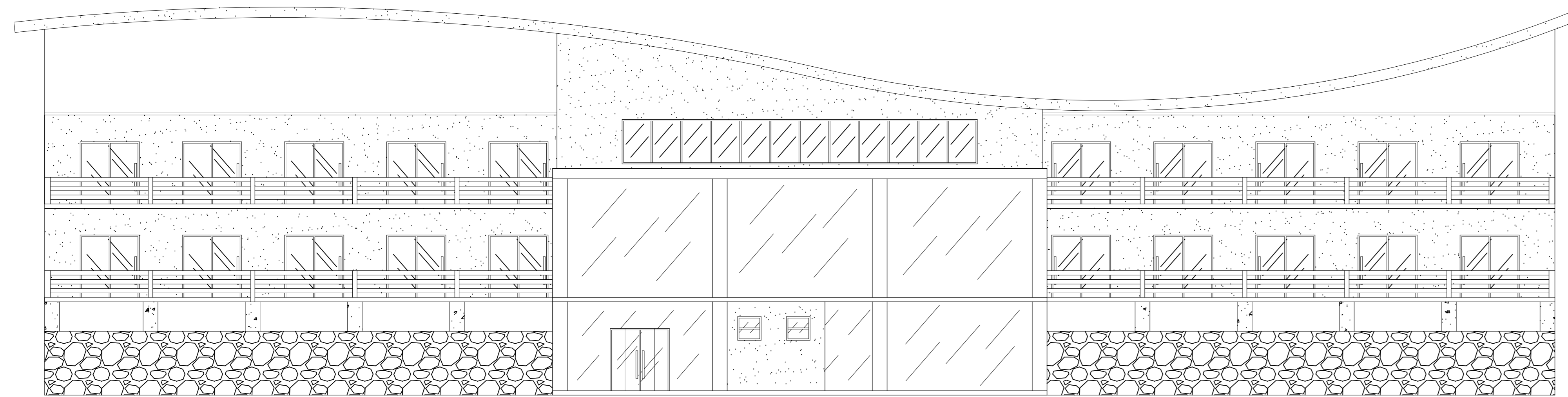
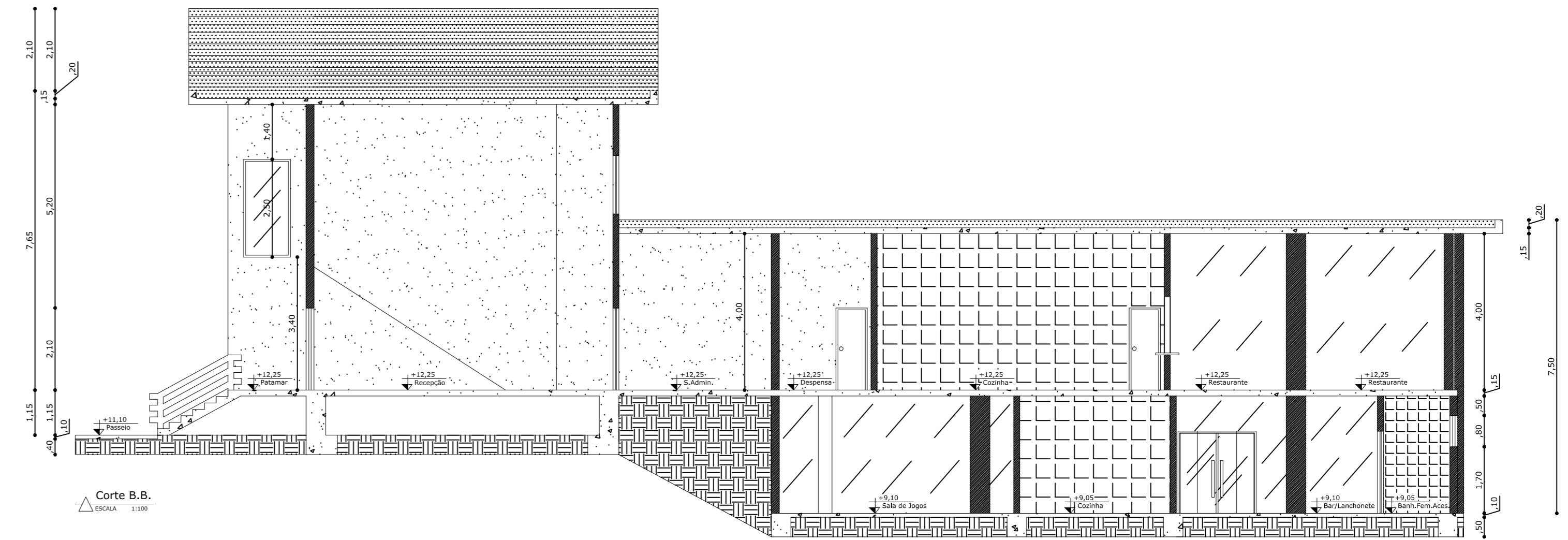
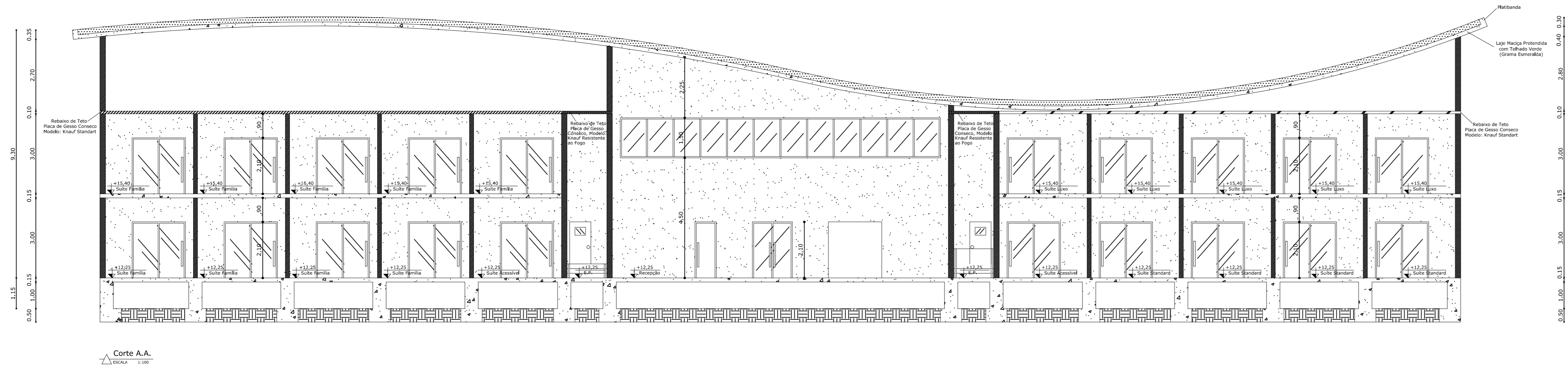

DATA: 31/10/2016
ESCALA: INDICADA

PRANCHA
3/6